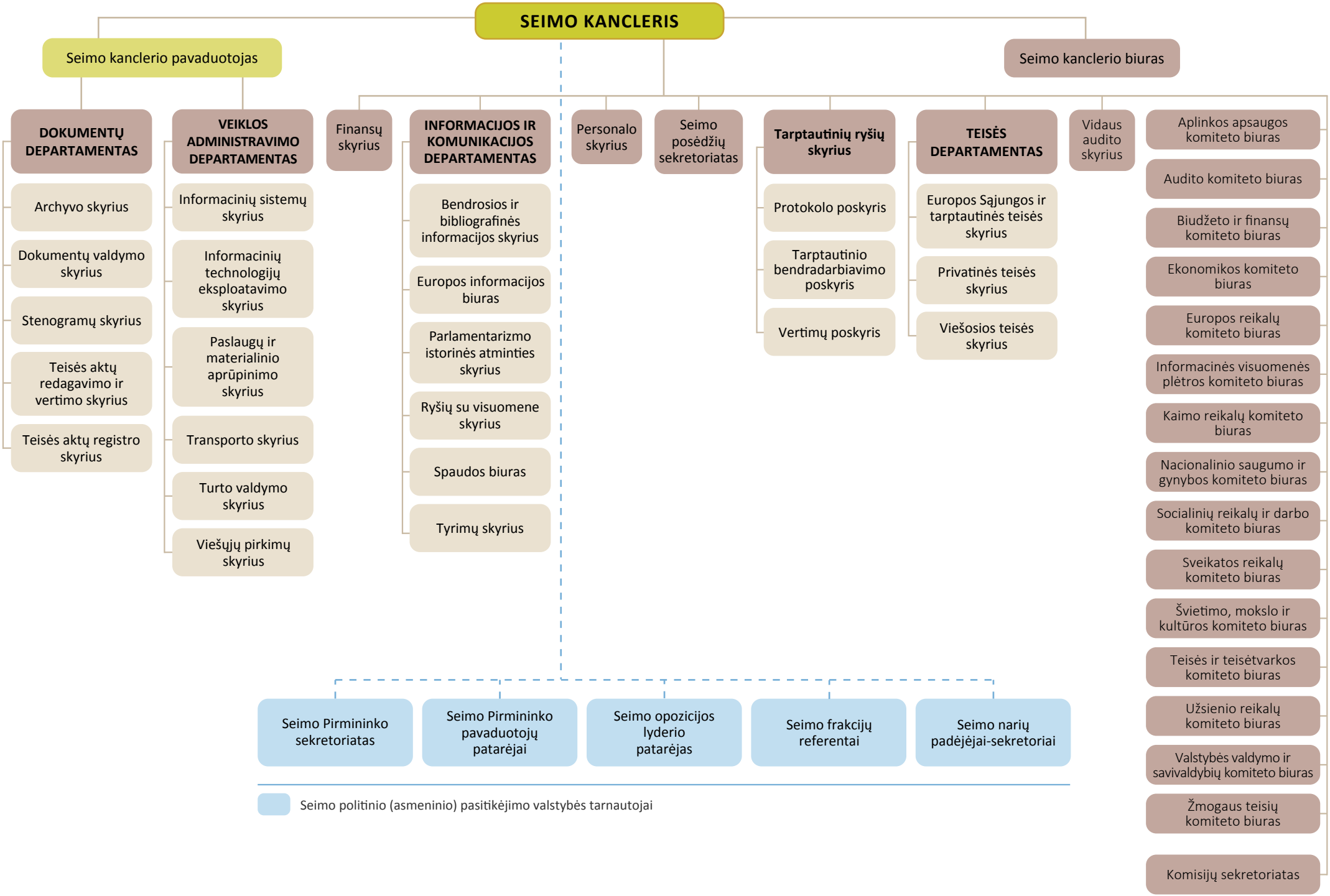LIETUVOS RESPUBLIKOS SEIMO KANCELIARIJOS STRUKTŪRA